Generative AI: Transforming the Future of Technology

Presented by: P.Bhanu

Roll No: 23501A4448

CSD.

Made with GAMMA

What is Generative AI?

AI for Creation

Generative Artificial Intelligence is a branch of AI focused on creating **novel content** rather than just classifying or predicting existing data.

Human-like Output

The goal is to produce outputs —text, images, audio, video, code—that are highly realistic and **indistinguishable from human-created work.**

Learning Patterns

It employs machine learning models to learn complex patterns and relationships within massive datasets, enabling the generation of **original and contextual** outputs.

Made with GAMMA

How Does Generative AI Work?

The heart of generative AI are **deep learning models** such as:

Transformer Models

Foundation of Large Language Models (LLMs) like GPT, BERT, and LLaMA. Known for their attention mechanism, which allows them to track relationships in data sequences (e.g., words in a sentence).

Diffusion Models

The latest breakthrough in image and video generation (DALL·E 3, Midjourney). These models learn to clean up 'noise' to reveal high-quality images iteratively.

Generative Adversarial Networks (GANs)

Involve two competing neural networks (Generator and Discriminator) that refine each other, resulting in highly realistic synthetic data, especially images.

Variational Autoencoders (VAEs)

Used for generating new data points by learning a compressed representation (latent space) of the input data, often applied in image and audio synthesis.

Made with GAMMA

Types of Generative AI Models & Their Capabilities:

Model Type	Output Generated	Examples
Language Models	Text	ChatGPT, Google Gemini
Text-to-Image Models	Images generated from text prompts	DALL·E, Midjourney, SDXL
Speech Generation Models	Audio or human-like speech	ElevenLabs, Google WaveNet
Music Generation Models	Music created from text or notes	Suno AI, OpenAI Jukebox
Code Generation Models	Programming code suggestions	GitHub Copilot, Amazon CodeWhisperer
Video Generation Models	Videos generated from text prompts	Runway Gen-2, Pika Labs

These diverse model types are rapidly transforming the digital landscape, offering powerful tools for both professionals and enthusiasts.

Made with GAMMA

Real-World Application: Content & Creative Design

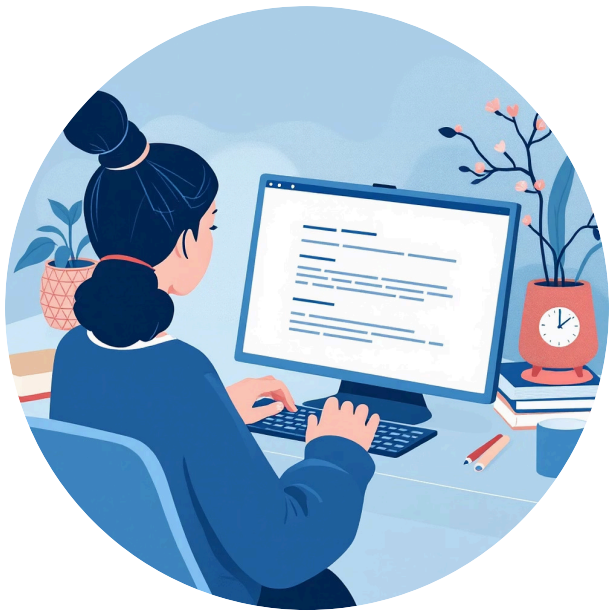

The applications in the creative sphere are immense. Tools like Jasper AI assist marketers in rapidly scaling ad copy, while DALL·E 3 and Midjourney allow designers to prototype visuals in minutes.

> Example: A marketing team uses ChatGPT to draft 5 variants of an email campaign in 15 minutes, followed by Midjourney to generate campaign-specific hero images.

Content Creation

Automating the generation of high-volume text, including blog posts, reports, and marketing copy, significantly reducing production time.

Image & Design

Creating unique illustrations, product mockups, and sophisticated artwork from simple text prompts, revolutionising design workflows.

Made with GAMMA

Real-World Application:in Healthcare

Generative AI is making a significant impact in complex, data-intensive fields like medicine and drug discovery:

Drug Discovery

AI platforms like Insilico Medicine are used to design novel drug candidates and accelerate the identification of promising molecules, dramatically shortening R&D cycles.

Medical Imaging

Generative techniques enhance diagnostic imaging (e.g., MRI, X-ray) by reconstructing missing data or improving image quality, leading to more accurate diagnostics.

Precision Diagnostics

AI models analyse vast genomic data to predict patient responses to specific treatments, facilitating personalised medicine strategies.

Challenges and Ethical Risks:

While the potential is revolutionary, adopting Generative AI requires careful consideration of critical societal and ethical challenges:

Misinformation and Deepfakes

The ability to create hyper-realistic fake images, videos, and news content poses serious risks to trust, democracy, and personal reputation.

Copyright Issues

Questions surrounding whether AI-generated content infringes upon copyrighted material used in the training datasets are ongoing legal battles.

Bias and Fairness

If trained on biased or unrepresentative data, AI models can perpetuate or amplify societal biases, leading to unfair or discriminatory outputs.

Data Privacy Concerns

The use of large, often unsanitised datasets for training raises serious concerns about the potential exposure or misuse of sensitive and personal data.

Made with GAMMA

Looking Ahead: The Transformative Future of Generative AI

Generative AI is not merely an incremental change; it is paving the way for fundamentally new ways of interaction and creation.

Democratised Creativity

Enabling non-creatives to produce high-quality artistic and design work with simple conversational prompts.

Autonomous Design & Engineering

AI taking the lead on complex design tasks, from industrial products to chip architecture, with minimal human intervention.

Hyper-Personalisation

Tailoring content, education, and entertainment experiences dynamically to individual user preferences and learning styles.

Emotion-Aware AI Companions

Development of sophisticated AI agents with distinct personalities and the ability to understand and respond to human emotions.

Made with GAMMA

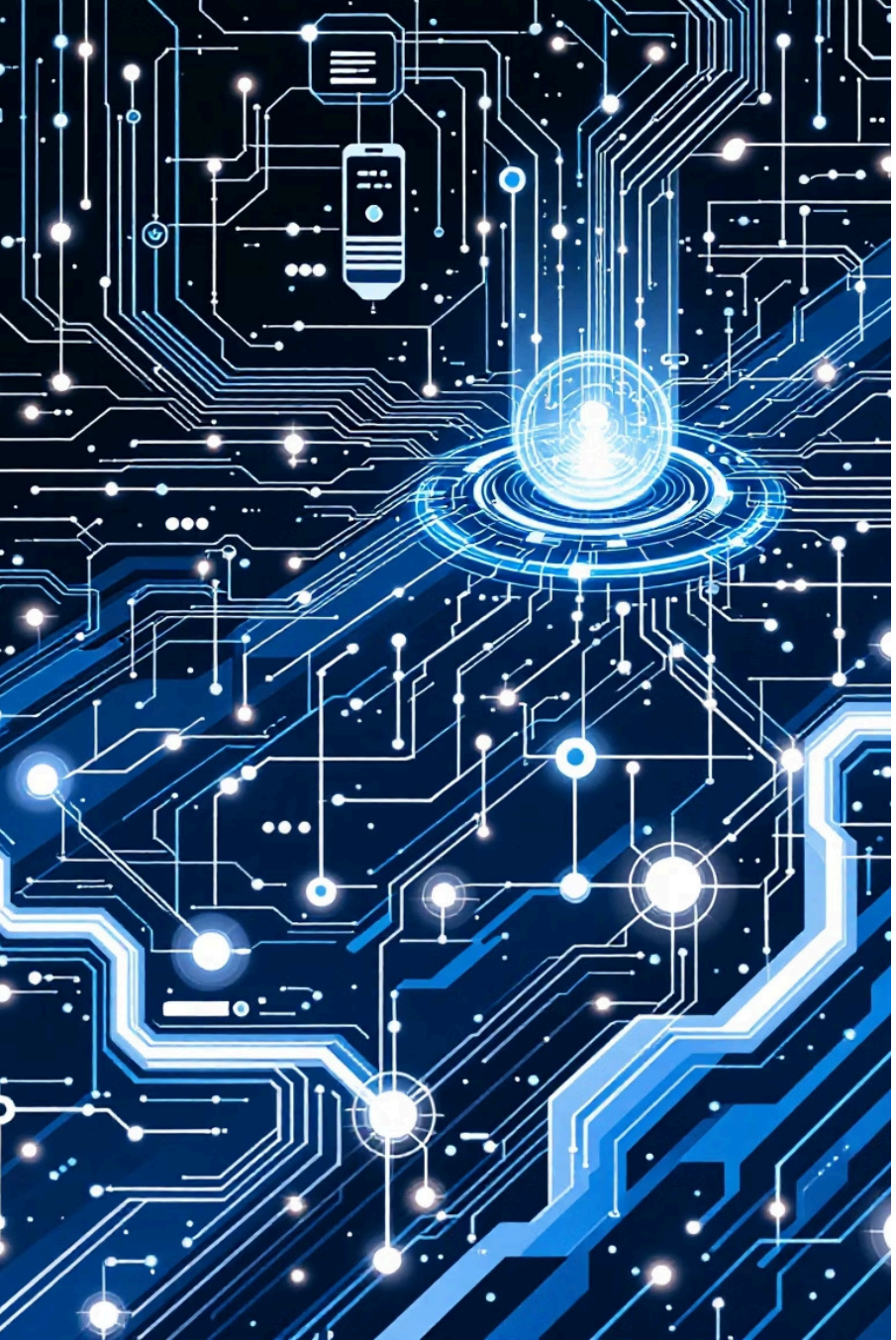

Conclusion

> Generative AI is a powerful technology that will change industries and how we interact. However, it's crucial to use it responsibly and ethically.

As we look to the future, Generative AI will continue to drive new ideas. We must guide its development carefully to ensure a positive and fair future for everyone.

Made with GAMMA

Thank You!

Made with GAMMA